



High-Definition Wireless Ultrasound for **Primary Care**



Confident Diagnosis

With high-definition imaging and automated settings, Clarius wireless ultrasound is the ultimate stethoscope for primary care physicians to answer clinical questions fast.

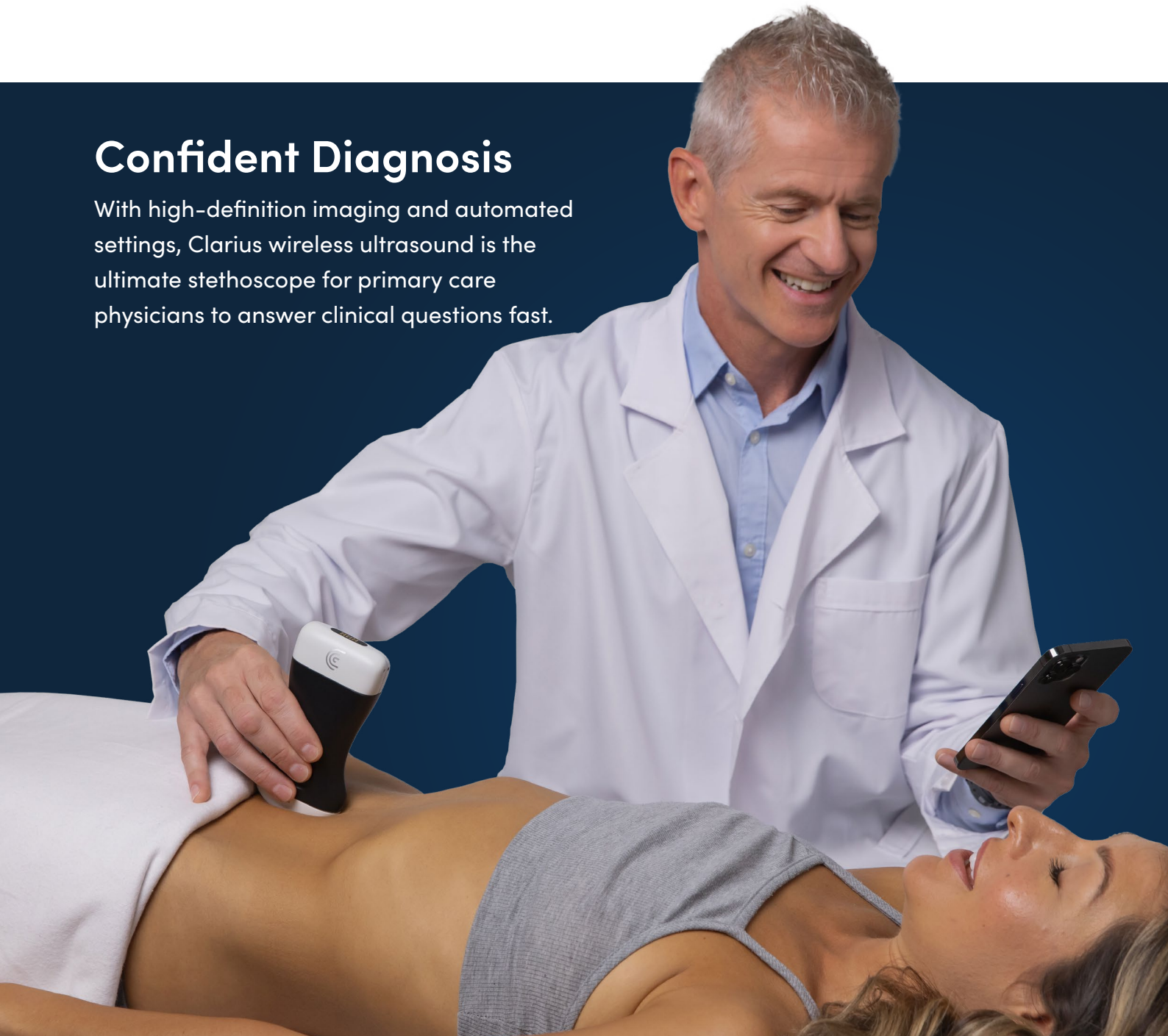

Improve Diagnostic Confidence with Wireless Ultrasound

Clarius C3 HD3 offers automated workflows to scan every major body part – no need to master knobs and buttons. Wireless and pocket-sized, Clarius delivers the high-definition imaging and performance of traditional ultrasound systems with an easy-to-use app for your iOS or Android device. Use it daily for common exams.

- Evaluate LV function with high-definition, high frame rate imaging
- Image the lungs to shorten time to diagnosis of pneumonia and CHF
- Quickly and easily screen patients for AAA
- Measure urinary bladder volumes pre- and post-void
- Scan the gallbladder to rule out cholecystitis
- Assess fetal well-being from early to late pregnancies



**Clarius C3 HD3
Curvilinear Scanner**

**Frequency: 2-6 MHz
Max Depth: 40 cm**



**Clarius L15 HD3
High-Frequency Scanner**

**Frequency: 5-15 MHz
Max Depth: 7 cm**



Gallbladder Stone

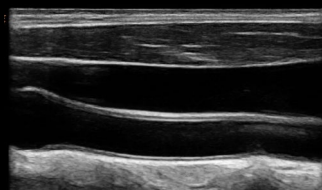

CCA Intima



Heart Failure

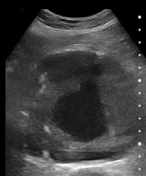

Abdominal Aortic Aneurysm

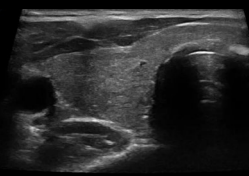

Thyroid Rt Lobe

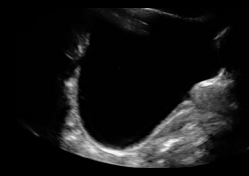

Sag Bladder Prostate



Clarius is the future of patient care. The image quality is amazing for any scanner, much less one that fits in my pocket. The ability to wirelessly connect it to any Apple or Android device means that anyone on my team can use it with whatever they already carry around in their pocket."

Dr. Steven Steinhubl, MD

High-Resolution Ultrasound in a Portable Wireless Scanner



Clarius Cloud

Manage your exams and build reports anywhere, anytime with unlimited Clarius Cloud storage.



Easy To Use

Friendly AI-powered app for your Apple or Android automatically delivers the best imaging.



High-Definition

Octal Beamforming technology and 192 piezoelectric elements deliver high performance and resolution.



Specialized

AI-powered with specialized workflows for primary care.



Ultra-Portable

Ideal for small spaces, Clarius fits in your pocket. Take it anywhere!



Wireless

Steadfast connection. Total freedom. Without cords, cleaning and disinfection are simple and fast.



Since Clarius is so portable, I'm using ultrasound way more than I used to. It's like my stethoscope. The image quality is very good – better than I expected and what I've heard about competitive systems."

Dr. Virginia Robinson, MD

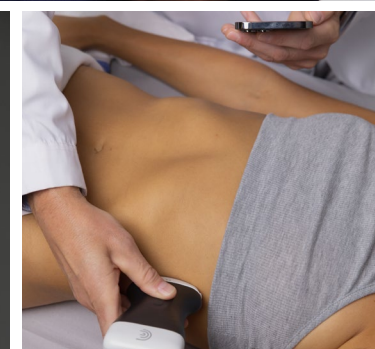
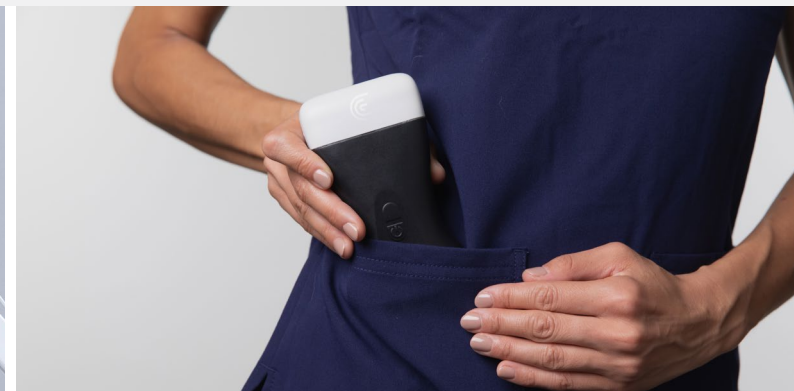

Advanced Software Package

The Advanced Primary/Critical Care Package offers more flexibility with additional automated tools and workflow solutions for generalized scanning for whole body imaging, including eFAST.



Auto Preset AI

Streamline workflows with automatic anatomy recognition and optimized preset selections.

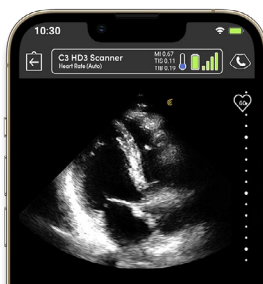

Auto Heart Rate

AI automatically calculates the heart rate, without manually making measurements with spectral modes.



Pulsed Wave Doppler

Measure and visualize key flow information through a simple and intuitive interface.

Additional Features

- Act One™
- DICOM
- Split Screen Mode

Clarius Membership

The Advanced Primary/Critical Care Package is included with your Membership.

Membership Bundle

With your membership plan, you'll receive a discount on a scanner and the following:

- ✓ Support
- ✓ 60 Minutes of 1:1 Training
- ✓ Unlimited Clarius Cloud Storage
- ✓ Clarius Live
- ✓ Clarius Education
- ✓ Advanced Primary/Critical Care Package

One-Time Purchase

You may also purchase your scanner outright with the Advanced Primary/Critical Care Package à la carte:

- ✓ Support
- ✓ 60 Minutes of 1:1 Training
- ✶ Advanced Primary/Critical Care Package

[REQUEST A QUOTE](#)

Clarius is on a mission to make accurate, easy-to-use, affordable ultrasound available to all medical professionals in every specialty. Our ultra-portable wireless scanners deliver best-in-class imaging with an easy-to-use app for iOS and Android that is powered by artificial intelligence and connected to the cloud. More than two million high-definition scans have been performed using Clarius wireless scanners, now available in over 90 countries worldwide.

Clarius Mobile Health

2985 Virtual Way #130,
Vancouver, BC, V5M 4X7
Canada
hello@clarius.com
Phone 1-778-800-9975